PIANO TERRA

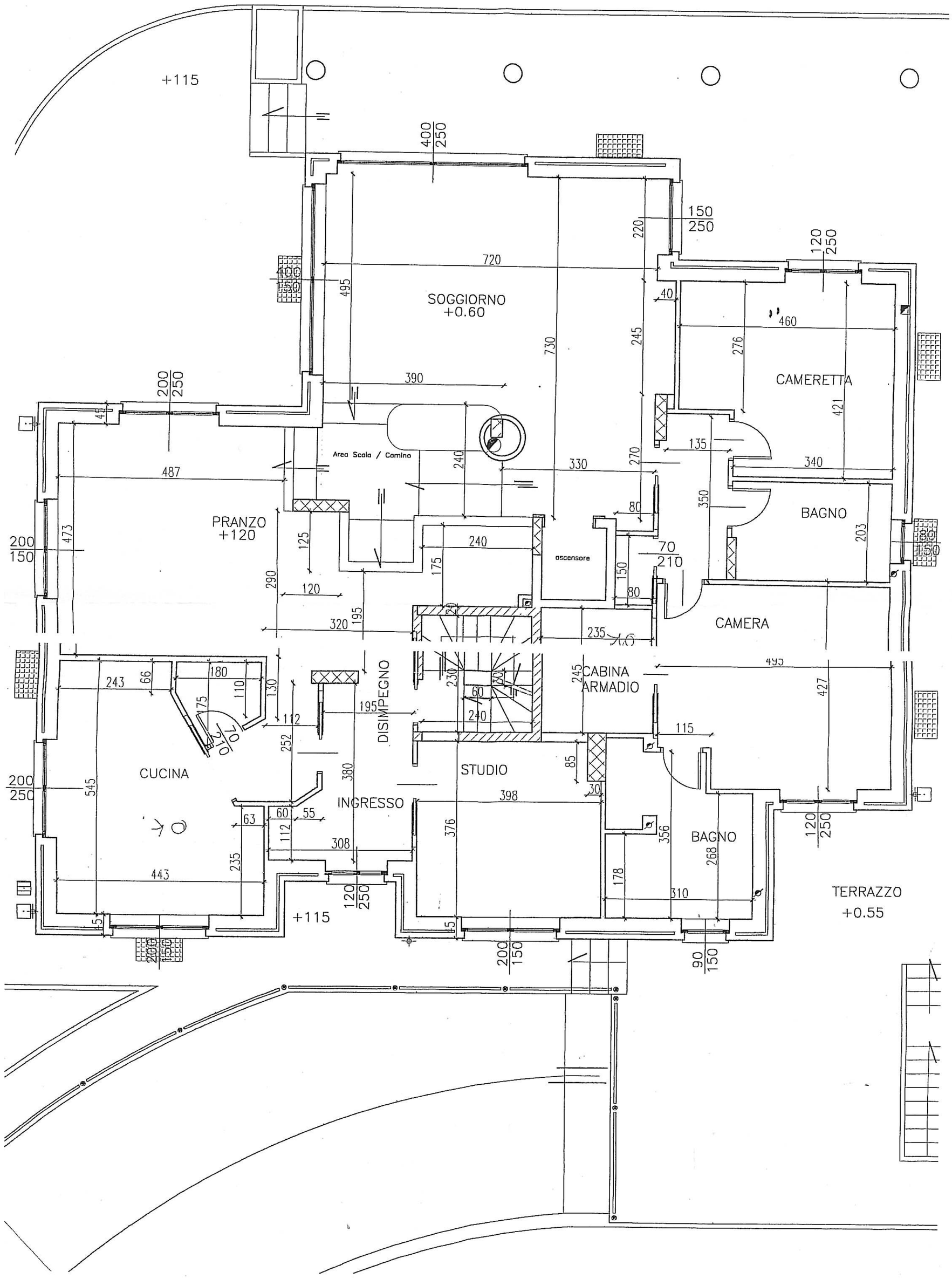
+115
SOGGIORNO
+0.60
CAMERETTA
BAGNO
PRANZO
+120
Area Scala / Camino
ascensore
CAMERA
CABINA
ARMADIO
DISIMPEGNO
CUCINA
STUDIO
INGRESSO
BAGNO
TERRAZZO
+0.55
+115